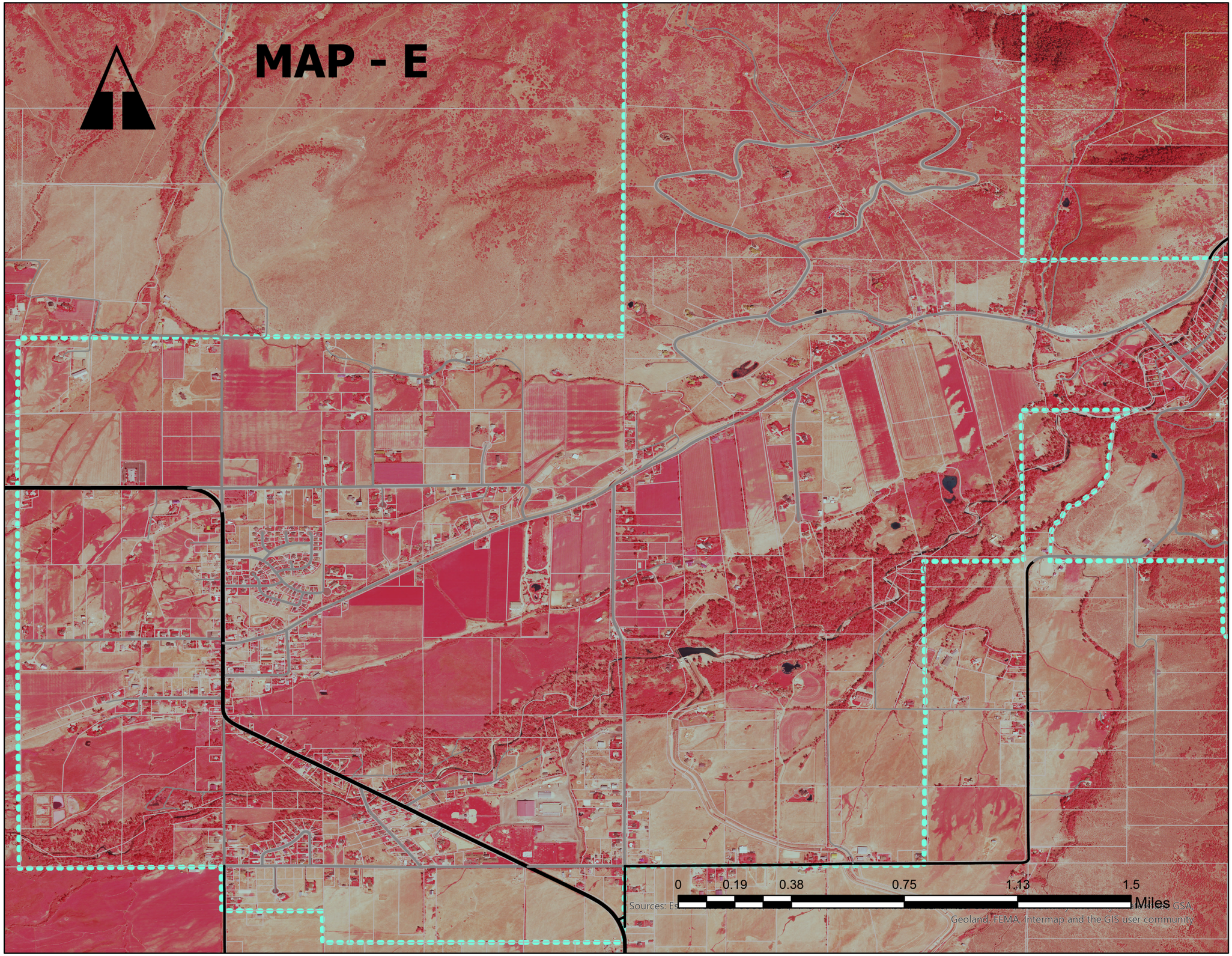

The General Plan
Maps of

Oakley City

Water Demands

The Maps Which Define Oakley's Geography and Guide Future Planning

Roads

- Private
- A
- B
- C
- Parcels
- Municipal Boundaries

This color INFRA-RED aerial photo highlights wetlands, water features, and vegetation in varying shades of RED. Darker reds typically show areas with higher irrigation levels. Ponds and rivers will appear black. This process is often used to locate natural wetlands or high water demand areas which could be over-irrigated, particularly if utilizing the City culinary water system.

NOTE: All information and data on this map is for planning purposes and may be subject to field or source verification by Oakley City in actual project reviews.

Cartography by D. W. Evans 2021